

[View this email in your browser](#)

	South Australian Produce Direct From Local Growers and Food Producers	
	Adelaide Showground, Rose Tce, Wayville	Open Sunday, 8.30am - 12.30pm

MARKET MATTERS

Issue: 734 Market Date: 27 February 2022

If you wish to read Market Matters as a PDF, [click here](#)

In order to reduce paper usage, we encourage you to read Market Matters in your browser.

Dear Stallholders,

[Rose Tce PARKING](#)
[CARAVAN & Camping Show](#)
[Sampling](#)
[MEMBER for a Day passes](#)
[GREEN LANYARDS](#)
[Volunteers](#)
[REMOVE All Equipment](#)
[COVID Update](#)

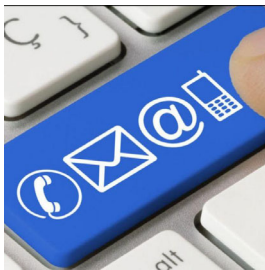

CONTACT DETAILS: To contact market staff during office opening hours only:

- ASFM Office - 82318155 Tues - Friday 9.30am - 5pm
Messages left on this phone will not be accessed outside of these hours.
- Operations phone - 0419 105 228
- Roz Becker - Marketing & Communications - 0482 615 750
- Christine Robertson - Executive Officer 0414 843 567

Saturday or After Hours -

Christine Robertson - Executive Officer 0414 843 567

Sunday Only 6am - 2pm - Jacqui Holmes - Operations phone - 0419 105 228

Emails: operations@adelaidefarmersmarket.com.au (checked Tues - Fri)
info@adelaidefarmersmarket.com.au (checked all days)



Rose Tce Parking

Heads UP: Paid parking for ASFM patrons will resume this **Sunday 27th February**. Extra RAHS and Pinnacle staff will be on to assist with ensuring member's get in/out easily with their car park pass.



CARAVAN & Camping Show

The Go Caravan & Camping Show scheduled for Sunday 3rd April has been **CANCELLED** so there will now be a full inside and outside market in and around the Stirling Angus Pavilion on that day. A replacement date may be scheduled for Sunday 31st July, but this will be advised as soon as confirmation has been received.

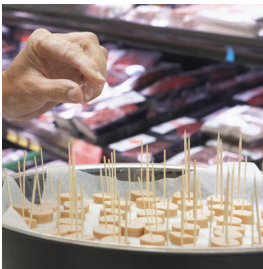

SAMPLING

We have noticed that a number of stalls are not following the appropriate guidelines for sampling during Covid. A reminder that sampling is allowed only if the following guidelines are followed:

- All samples must be behind a sneeze guard or under a cloche or poured at time of customer sampling.
- Samples must be single serve only, with no self-serve option.
- Samples are to be handed to the customer with a gloved hand or tongs avoiding touching (gloves are to be changed between customers)
- If sampling inside, customers must put their masks back on as soon as the sample is placed in their mouths.
- All drink receptacles must be single use only
- Social distancing must be strictly adhered too, with no lingering at the stalls
- A small bin must be provided in front of the stall for the customer to put their waste into it themselves



MEMBER for a Day passes

It has come to our attention that there is a group of people that have somehow come into possession of a multiple number of 'Member for a Day' flyers and are continuously using them to obtain membership discount. It has been reported that a number of these people have become aggressive to stallholders when informed the flyers themselves do NOT entitle them to discount. If you see these flyers, they need to be surrendered to the information stand in exchange for a dated 'Member for a Day' sticker which gives them the ability to try out membership for a day.

GREEN LANYARDS

A new delivery of green lanyards has now been received. If you see any current members with 2022 'Red Onion' membership cards with yellow



lanyards, please send the customer to the info stand so that they can be issued with the correct green lanyard. Don't forget all lanyards and cards issued are now recycled through Terracycle, should you be queried.



VOLUNTEERS

Volunteers are so important to our market. Please remember to thank them and treat them kindly. From one of our valued stallholder family last Sunday "I'd like to say you have some of the greatest volunteers at the market. Today was one of those days. I had issues with my phone for eftpos transactions and one of your volunteers let me borrow his. Who does that? Thank you very much to your volunteers"



REMOVE All Equipment

Please do NOT leave your marquee weights, signs or other equipment in the middle of the outside venue, or near perimeter fencing or other locations. Please take them offsite with you at the end of the market unless prior arrangements have been made with ASFM Management for storage elsewhere. If you wish to do this, talk to Jacqui on Sunday.



COVID Update

Wearing of masks in the pavilion is **Mandatory** for all unless a valid health exemption is held. **Eating & drinking is NOT permitted** inside the pavilion to prevent masks being removed. We ask all stalls serving food or beverages to remind customers of the requirement to leave the pavilion before their purchases are consumed. Wearing of masks outside is highly recommended. **ALL** stallholders are required to have hand sanitiser available and within easy reach for customer use at all times.

Stallholders Attending/Returning February 27

Bone Appetite Barkery, Eating Kindly, Hillside Herbs, Mem Coffee, Rohdes Free Range Eggs, Taronga Orchard Almonds, Paris Creek, Varci Tonics,

Stallholders not Attending February 2

4 Paws, 81 Acres, Barmera Sweet Potatoes, Bickleigh Vale Farm, Do Bee Honey, Feather & Peck, Greedie Edie, LOBO Cider, Never Never Gin, Nourish'd Naturally, Food Forest, Good Country Hemp, Haaseford Farms, Milkless, OMGhee, Prawn Store, Riverside Dairy, SA Bio Char & Honey, Sacred Grove,

27 Feb - Gilles @ the Grounds
20 March - Gilles @ the Grounds
27 March - Cactus & Succulent Society Autumn Show
10 April - Gilles @ the Grounds
6 June - Master Builders SA Home Show



[Read More About This Week's Market](#)

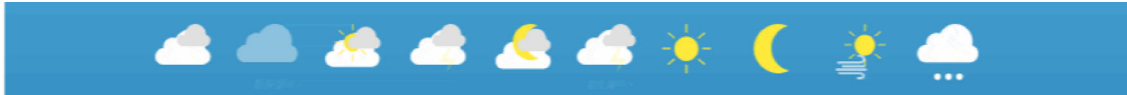

Partly cloudy. Winds southeasterly 15 to 25 km/h. Min 19 Max 30

[Latest BOM Weather Forecast](#)

Copyright © 2022 Adelaide Showground Farmers' Market Stallholders Newsletter, All rights reserved.

Want to change how you receive these emails?
You can [update your preferences](#) or [unsubscribe from this list](#).

