

[View this email in your browser](#)

	South Australian Produce Direct From Local Growers and Food Producers	
	Adelaide Showground, Rose Tce, Wayville	Open Sunday, 8.30am - 12.30pm
MARKET MATTERS		

Issue: 731 Market Date: 6 February 2022

If you wish to read Market Matters as a PDF, [click here](#)

In order to reduce paper usage, we encourage you to read Market Matters in your browser.

Dear Stallholders,

[Expressions of Interest](#)

[Western Boulevard Fencing](#)

[Demolition](#)

[Umbrellas](#)

[COVID Update](#)

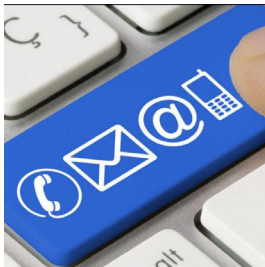

CONTACT DETAILS: To contact market staff during office opening hours only:

- ASFM Office - 82318155 Tues - Friday 9.30am - 5pm
Messages left on this phone will not be accessed outside of these hours.
- Operations phone - 0419 105 228
- Roz Becker - Marketing & Communications - 0482 615 750
- Christine Robertson - Executive Officer 0414 843 567

Saturday or After Hours -

Christine Robertson - Executive Officer 0414 843 567

Sunday Only 6am - 2pm - Jacqui Holmes - Operations phone - 0419 105 228

Emails: operations@adelaidefarmersmarket.com.au (checked Tues - Fri)
info@adelaidefarmersmarket.com.au (checked all days)

[Expressions of Interest](#)

The ASFM Committee currently has a casual (stallholder) vacancy for the



remainder of the current term ending at the AGM in October 2022. Under the current terms the process is to call for an EOI where the committee can appoint a "Casual" Stallholder Committee member.

As a Stallholder Committee Member you must:

- Be a current financial member
- Have a commitment to the ASFM
- Sufficient time to devote to the committee
- The ability to attend and contribute to committee meetings on the evening of the third Wednesday of each month from 5pm
- Should operate as a team, working toward common goals to ensure the ASFM success

'Expressions of Interest' from stallholder members who would like to be considered for this position should send their resume addressed to the Chair via the Executive Officer at crobertson@adelaidefarmersmarket.com.au addressing the following points:

- Reason you wish to join the committee
- Past external committee/board experience and what skills and experience you can bring to the committee
- Industry experience
- Areas of particular interest

All EOI's should be received by the EO no later than 5pm on Wednesday 9 February 2022.



[Western Boulevard Fencing](#)

The Western Boulevard will continue to be closed to through traffic from Leader St to the Rose Tce carpark. The barrier fencing however is being moved further north to allow inside stallholders to enter via Leader St and then drive along the pavilion laneway to unload their goods and then remove their car and park in the Stallholder Carpark south of the market area. This laneway is used by numerous stallholders so please unload as quickly as you can.



[Demolition](#)

Demolition of the Thomas Edmonds Opera Studio and adjoining buildings will commence at any time now. Please **DO NOT** park your vehicles anywhere near or around the building or remove/change/adjust any of the barrier fencing surrounding the area.

[UMBRELLAS](#)

We have had some feedback re the umbrellas not being erected on various occasions, hence making some stallholders and customers unhappy. Please note the umbrellas will always be erected unless they pose a risk to market goers or a risk to their structure. This includes when thunderstorms or high winds are predicted as this goes against our risk



management protocols. They are also not erected if the forecast is for rain immediately followed by humid weather to prevent them developing mold build up. We thank you for your understanding.

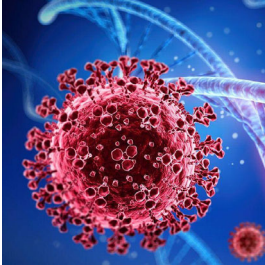

[COVID Update](#)

Wearing of masks in the pavilion is **Mandatory** for all unless a valid health exemption is held. **Eating & drinking is NOT permitted** inside the pavilion to prevent masks being removed. We ask all stalls serving food or beverages to remind customers of the requirement to leave the pavilion before their purchases are consumed. Wearing of masks outside is highly recommended. **ALL** stallholders are required to have hand sanitiser available and within easy reach for customer use at all times.

Stallholders/staff exhibiting symptoms prior to market day should not attend the market until the symptoms dissipate and the affected person follows selfisolation or medical advice. Covid-19 symptoms include (but are not limited to) fever, cough, sore throat, fatigue and shortness of breath. Covid-19 most often begins with a temperature of 37.3C degrees or more and is contagious from the first sign of illness.

Stallholders Attending/Returning February 6

Alnda, DJ Citrus, LOBO Cider, Nourish'd Naturally, Food Forest, Good Country Hemp, Haaseford Farms, Milkless, OMGhee, SA Bio Char & Honey, Sacred Grove, Whites Valley Jalapeños,

Stallholders not Attending February 6

4 Paws, 81 Acres, Barmera Sweet Potatoes, Bone Appetite Barkery, Do Bee Honey, Eating Kindly, Feather & Peck, Hillside Herbs, Prawn Store, Riverside Dairy, Rohdes Free Range Eggs, Taronga Orchard Almonds, Varci Tonics,



20 Feb - Gilles @ the Grounds
20 Feb - Oz Comic Con
20 March - Gilles @ the Grounds
3 April - ASFM Outdoor Market Only (Leader St)

[Read More About This Week's Market](#)



Partly cloudy. Winds northeast to southeasterly 15 to 25 km/h tending northeasterly during the morning then tending easterly 20 to 30 km/h during the day. Min 21 Max 32

Latest BOM Weather Forecast

Copyright © 2022 Adelaide Showground Farmers' Market Stallholders Newsletter, All rights reserved.

Want to change how you receive these emails?

You can [update your preferences](#) or [unsubscribe from this list](#).

