

[View this email in your browser](#)

	South Australian Produce Direct From Local Growers and Food Producers	
	Adelaide Showground, Rose Tce, Wayville	Open Sunday, 8.30am - 12.30pm

MARKET MATTERS

Issue: 730 Market Date: 30 January 2022

If you wish to read Market Matters as a PDF, [click here](#)

In order to reduce paper usage, we encourage you to read Market Matters in your browser.

Dear Stallholders,

[Expressions of Interest](#)

[Valentines Day](#)

[Trading HOURS](#)

[Compostable Bags](#)

[On Selling](#)

[COVID Update](#)



[Expressions of Interest](#)

The ASFM Committee currently has a casual (stallholder) vacancy for the remainder of the current term ending at the AGM in October 2022. Under the current terms the process is to call for an EOI where the committee can appoint a "Casual" Stallholder Committee member.

As a Stallholder Committee Member you must:

- Be a current financial member
- Have a commitment to the ASFM
- Sufficient time to devote to the committee
- The ability to attend and contribute to committee meetings on the evening of the third Wednesday of each month from 5pm
- Should operate as a team, working toward common goals to ensure the ASFM success

'Expressions of Interest' from stallholder members who would like to be considered for this position should send their resume addressed to the Chair via the Executive Officer at

crobertson@adelaidefarmersmarket.com.au addressing the following points:

- Reason you wish to join the committee
- Past external committee/board experience and what skills and experience you can bring to the committee
- Industry experience
- Areas of particular interest

All EOI's should be received by the EO no later than 5pm on Wednesday 9 February 2022.



[VALENTINES Day, don't forget to let us know](#)

Don't forget if you are doing any specials or specific products for Valentines Day please let Roz know so we can promote it in the lead up. It could be a heart shape cake like Lato Cakery's or a 'two for the price of one' deal or anything you like that can be related to Valentines Day and available Sunday 13 February. Email Roz all the details on rbecker@adelaidefarmersmarket.com.au



[Trading HOURS](#)

Trading hours for the market are 8.30am - 12.30pm. This means that your stall must be set up prior to 8.30am and closed no earlier than 12.30pm. We have noticed a number of inside stallholders packing up and leaving well before this time recently and some outside stallholders packing up and dismantling their marquees. Doing this portrays us in a bad light for the other stallholders that are still trying to drive business right to the closing minute. We remind you that it's a condition of trade at the market and part of our Stallholders Rules and Responsibilities to remain set up for the duration-

3.3.3. Stallholders are required to have their Stall ready, with all products displayed for sale, by no later than 15 minutes prior to the Farmers' Market opening time. Stalls must be open, and properly staffed for the entire trading period of the Farmers' Market. Stallholders should note that various categories of members are allowed access into the Market to shop prior to the official public trading times.

3.3.4. Other than for reasons of safety, Stalls cannot be dismantled until the close of the Market unless prior approval has been given.



[REMINDER - Compostable Bags](#)

A reminder that all produce and carry bags provided by stallholders to customers **MUST** be Certified Commercial Compostable AS4736. We will be doing random checks on all stalls over the next few weeks and if bags are found that are not Certified Commercial Compostable AS4736, they will need to be removed at the time of inspection without further notice. The Responsible Packaging Policy requiring compostable bags has been in place since 17 February 2021. Produce bags from BioBag World, made in SA that are both Certified Commercial Compostable AS4736 and Certified Home Compostable to Australian Standards AS5810 are available from the ASFM info stand for \$16.50/roll and \$90/box of 6 rolls. Rolls carry 250 bags.



On SELLING

This week we were alerted to a stall selling produce/products that were not made/grown by them, which had been purchased from another outside company and were being commercially on-sold. This is a breach of our Stallholder Rules and Responsibilities - **2.4. RESELLING AND ONSELLING**: Stallholders may only sell their particular Allowable Products and NO reselling or carrying of products other than those of the Stallholder will be permitted. This also applies to selling product you make that hasn't been approved by the ASFM. Please make sure all applications are made and approved before selling a new product. Please also allow several weeks turnaround time to process any application. New product application forms can be found [here](#).

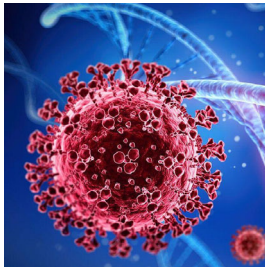

COVID Update

QR Check in is required on entry to the market. Wearing of masks in the pavilion is **Mandatory** for all unless a valid health exemption is held. **Eating & drinking is NOT permitted** inside the pavilion to prevent masks being removed. We ask all stalls serving food or beverages to remind customers of the requirement to leave the pavilion before their purchases are consumed. Wearing of masks outside is highly recommended. **ALL** stallholders are required to have hand sanitiser available and within easy reach for customer use at all times.

Stallholders/staff exhibiting symptoms prior to market day should not attend the market until the symptoms dissipate and the affected person follows selfisolation or medical advice. Covid-19 symptoms include (but are not limited to) fever, cough, sore throat, fatigue and shortness of breath. Covid-19 most often begins with a temperature of 37.3C degrees or more and is contagious from the first sign of illness.

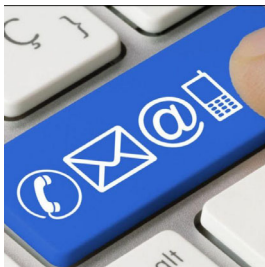

CONTACT DETAILS: To contact market staff during office opening hours only:

- ASFM Office - 82318155 Tues - Friday 9.30am - 5pm
- Operations phone - 0419 105 228
- Roz Becker - Marketing & Communications - 0482 615 750
- Christine Robertson - Executive Officer 0414 843 567

Saturday or After Hours -

Christine Robertson - Executive Officer 0414 843 567

Sunday Only 6am - 2pm - Jacqui Holmes - Operations phone - 0419 105 228

Emails: operations@adelaidefarmersmarket.com.au (checked Tues - Fri)
info@adelaidefarmersmarket.com.au (checked all days)

Stallholders Attending/Returning January 30

Bickleigh Vale Farms, Bucket Project, Cooina, Do Bee Honey, Fiaje Jams, Rich Pickings, Rohdes Free Range Eggs, Taronga Orchard Almonds, Varci Tonics,

Stallholders not Attending January 30

4 Paws, 81 Acres, Alnda, Barmera Sweet Potatoes, Bone Appetite Barkery, DJ Citrus, Eating Kindly, Feather & Peck, Food Forest, Good Country Hemp, Haaseford Farms, Hillside Herbs, LOBO Cider, OMGhee, SA Bio Char & Honey, Sacred Grove, Prawn Store, Riverside Dairy, Milkless, Nourish'd Naturally, Whites Valley Jalapeños



20 Feb - Gilles @ the Grounds
20 Feb - Oz Comic Con
20 March - Gilles @ the Grounds
3 April - ASFM Outdoor Market Only (Leader St)

[Read More About This Week's Market](#)



Mostly sunny. Winds southeasterly 15 to 25 km/h. Min 19 Max 32

[Latest BOM Weather Forecast](#)

Copyright © 2022 Adelaide Showground Farmers' Market Stallholders Newsletter, All rights reserved.

Want to change how you receive these emails?
You can [update your preferences](#) or [unsubscribe from this list](#).

