

[View this email in your browser](#)

	<b>South Australian Produce Direct</b> <b>From Local Growers and Food Producers</b>	
	Adelaide Showground, Rose Tce, Wayville	Open Sunday, 8.30am - 12.30pm

# MARKET MATTERS

**Issue: 728** Market Date: 16 January 2022

[If you wish to read Market Matters as a PDF, click here](#)

In order to reduce paper usage, we encourage you to read Market Matters in your browser.

Dear Stallholders,

[Masks](#)

[Wayville Vaccination Clinic](#)

[Caravan Show](#)

[Gilles @ The Grounds](#)

[COVID Update](#)



### **MASKS**

We know how much of a pain masks are to wear. But we are getting inundated with emails and messages from customers complaining that outside stallholders are **NOT** wearing masks even though they have to get closer than 1.5ms to customers they are selling to. And these customers aren't just complaining they are leaving the market as customers. We understand its not mandatory outside but it's affect on the market is significant so we ask that you and your staff choose to wear a mask while working at your stall.

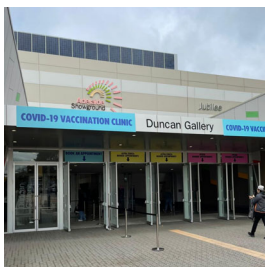

### **Wayville Vaccination Clinic**

**THIS WILL TAKE AFFECT FROM 20 JANUARY NOT THIS WEEK.**

SA Health will be using Jubilee Pavilion as an extension of the vaccination program from Thursday 20 January 2022 through to 28 February 2022. The RAHS will provide free car parking to vaccination clients and have resolved to provide parking free to all other users of the northern car parks, including Adelaide Farmers Market patrons, during this period. Boom gates to enter Rose Terrace Car Park #2, allowing free entry, will be raised throughout the period commencing 20 January. The boom gate at Leader Street will operate as normal and there will be no access along

Western Crescent to or from the North West Car Park.



### Let's Go Caravan and Camping Show

This has now been postponed from February this year and is being rescheduled for Sunday 3 April. This will be an outdoor only market and inside equipment will be provided with onsite storage.



### GILLES @ the Grounds

Due to COVID Gilles @ the Grounds is cancelled for 23 January 2022.

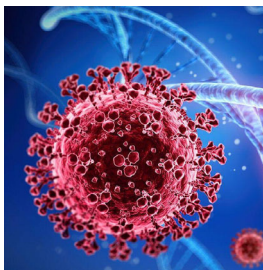

### COVID Update

QR Check in is required on entry to the market. Wearing of masks in the pavilion is **Mandatory** for all unless a valid health exemption is held. **Eating & drinking is NOT permitted** inside the pavilion to prevent masks being removed. We ask all stalls serving food or beverages to remind customers of the requirement to leave the pavilion before their purchases are consumed. Wearing of masks outside is highly recommended. **ALL** stallholders are required to have hand sanitiser available and within easy reach for customer use at all times.

Stallholders/staff exhibiting symptoms prior to market day should not attend the market until the symptoms dissipate and the affected person follows selfisolation or medical advice. Covid-19 symptoms include (but are not limited to) fever, cough, sore throat, fatigue and shortness of breath. Covid-19 most often begins with a temperature of 37.3C degrees or more and is contagious from the first sign of illness.

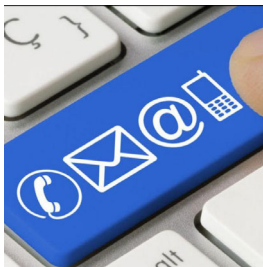

**CONTACT DETAILS:** To contact market staff during office opening hours only:

- ASFM Office - 82318155 Tues - Friday 9.30am - 5pm
- Operations phone - 0419 105 228
- Roz Becker - Marketing & Communications - 0482 615 750
- Christine Robertson - Executive Officer 0414 843 567

### **Saturday or After Hours -**

Christine Robertson - Executive Officer 0414 843 567

**Sunday Only 6am - 2pm** - Jacqui Holmes - Operations phone - 0419 105 228

Emails: [operations@adelaidefarmersmarket.com.au](mailto:operations@adelaidefarmersmarket.com.au) (checked Tues - Fri)  
[info@adelaidefarmersmarket.com.au](mailto:info@adelaidefarmersmarket.com.au) (checked all days)

---

#### Stallholders Attending/Returning January 16

Dinko Tuna, From the Grain, Just Gluten Free, Kraut Kopf, Mem's Coffee, Milkless, Nourish'd Naturally, Rohdes Free Range Eggs, Saskia Beer Farm Produce, Semaphore Pantry, Taronga Orchard Almonds, Varci Tonics, Virgara's Garden, Whites Valley Jalapeños

#### Stallholders not Attending January 16

4 Paws, 81 Acres, Barmera Sweet Potatoes, Bone Appetite Barkery, Coinda, Eating Kindly, Feather & Peck, Food Forest, Greedy Edie, Haaseford Farms, Hillside Herbs, LOBO Cider, OMGhee, Prawn Store, Rich Pickings, Riverside Dairy, SA Bio Char & Honey, Sacred Grove,

---

20 Feb - Gilles @ the Grounds

20 Feb - Oz Comic Con



[Read More About This Week's Market](#)

---



Mostly sunny. Winds east to southeasterly 15 to 20 km/h turning south to southwesterly 20 to 30 km/h during the morning. Min 16 Max 30

[Latest BOM Weather Forecast](#)

---

*Copyright © 2022 Adelaide Showground Farmers' Market Stallholders Newsletter, All rights reserved.*

Want to change how you receive these emails?  
You can [update your preferences](#) or [unsubscribe from this list](#).

