

[View this email in your browser](#)

	South Australian Produce Direct From Local Growers and Food Producers	
	Adelaide Showground, Rose Tce, Wayville	Open Sunday, 8.30am - 12.30pm
<h1>MARKET MATTERS</h1>		

Issue: 732 Market Date: 13 February 2022

If you wish to read Market Matters as a PDF, [click here](#)

In order to reduce paper usage, we encourage you to read Market Matters in your browser.

Dear Stallholders,

[STALLHOLDER Washing Up Facilities](#)

[2022 Membership](#)

[STALLHOLDER Rubbish](#)

[RED Market Umbrellas](#)

[COVID Update](#)

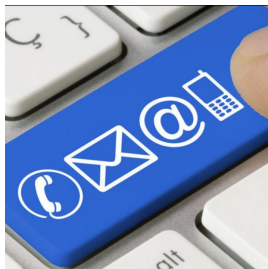

CONTACT DETAILS: To contact market staff during office opening hours only:

- ASFM Office - 82318155 Tues - Friday 9.30am - 5pm
Messages left on this phone will not be accessed outside of these hours.
- Operations phone - 0419 105 228
- Roz Becker - Marketing & Communications - 0482 615 750
- Christine Robertson - Executive Officer 0414 843 567

Saturday or After Hours -

Christine Robertson - Executive Officer 0414 843 567

Sunday Only 6am - 2pm - Jacqui Holmes - Operations phone - 0419 105 228

Emails: operations@adelaidefarmersmarket.com.au (checked Tues - Fri)
info@adelaidefarmersmarket.com.au (checked all days)

[STALLHOLDER Washing Up Facilities](#)

A commercial sink for use by **ALL** stallholders sits directly behind Sushi by Jo and Feather & Peck on the southern wall inside the pavilion. This sink has adequate plumbing to cope with commercial washing up. It is to be used for washing up only and **NOT** to be used as a prep area. It is a shared space. The sink in the Demo Kitchen area is **NOT TO BE USED** by



stallholders as the plumbing is not set up for commercial use. Using it like someone did last Sunday, only means we are left cleaning up the mess and having to repair and unclog plumbing which is NOT something any of us enjoy!. The sinks in the **TOILETS** are also not to be used to wash your utensils or food containers!



2022 MEMBERSHIP

2021 Membership cards with the 'yellow lemon' are now invalid and should not be accepted from customers to gain their 10% membership discount. Over 2350 people have either renewed or purchased their 2022 membership already and with easy online renewal, our staffed membership kiosk in the pavilion and multiple volunteers and staff in our info stand every week to help people join up or renew, there is no excuse for customers not to have their purple onion and green membership card. Please encourage people to become members as this vital income supports the operations of the market.



STALLHOLDER Rubbish

Just a reminder that ALL stallholder rubbish needs to be taken off site to be disposed of. We are continually finding large stallholder boxes, plastic milk bottles, and empty glass bottles not only disposed of in the bins provided for customers but also placed in the wrong bins.



RED MARKET Umbrellas

These umbrellas, situated near Kuhl Kooking have had quite a battering over the last 12 months but are now repaired and fully operational. Please do **NOT** try and erect these yourselves as there is an erection method required to ensure they fully open and are not damaged in the process. Please leave this to our trained staff and volunteers.

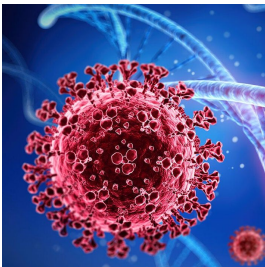

COVID Update

Wearing of masks in the pavilion is **Mandatory** for all unless a valid health exemption is held. **Eating & drinking is NOT permitted** inside the pavilion to prevent masks being removed. We ask all stalls serving food or beverages to remind customers of the requirement to leave the pavilion before their purchases are consumed. Wearing of masks outside is highly recommended. **ALL** stallholders are required to have hand sanitiser available and within easy reach for customer use at all times.

Stallholders/staff exhibiting symptoms prior to market day should not attend the market until the symptoms dissipate and the affected person follows selfisolation or medical advice. Covid-19 symptoms include (but are not limited to) fever, cough, sore throat, fatigue and shortness of breath. Covid-19 most often begins with a temperature of 37.3C degrees or more and is contagious from the first sign of illness.

4 Paws, Buff Love, Do Bee Honey, Greedy Edie, Kraut Kopf, Rohdes Free Range Eggs, Taronga Orchard Almonds,

Stallholders not Attending February 13

81 Acres, Barmera Sweet Potatoes, Bone Appetite Barkery, Eating Kindly, Feather & Peck, Hillside Herbs, LOBO Cider, Nourish'd Naturally, Food Forest, Good Country Hemp, Haaseford Farms, Mem Coffee, Milkless, OMGhee, Prawn Store, Riverside Dairy, Paris Creek, SA Bio Char & Honey, Sacred Grove, Varci Tonics



20 Feb - Gilles @ the Grounds
20 Feb - Oz Comic Con
20 March - Gilles @ the Grounds
3 April - ASFM Outdoor Market Only (Leader St)

[Read More About This Week's Market](#)



Partly cloudy. Winds easterly 15 to 20 km/h becoming light during the morning then becoming south to southwesterly 15 to 25 km/h during the day. Min 20 Max 33

[Latest BOM Weather Forecast](#)

Copyright © 2022 Adelaide Showground Farmers' Market Stallholders Newsletter, All rights reserved.

Want to change how you receive these emails?
You can [update your preferences](#) or [unsubscribe from this list](#).

